

PLAN SHOWING THE PROPOSED RESIDENTIAL BUILDING IN PLOT NO. 16B IN SURVEY NO. 665 part OF MADAMBAKKAM VILLAGE GNANANDA NAGAR, SAIDAPET TALUK CHENGALPATTU MGR DISTRICT. R.P. dt. 29.8.96

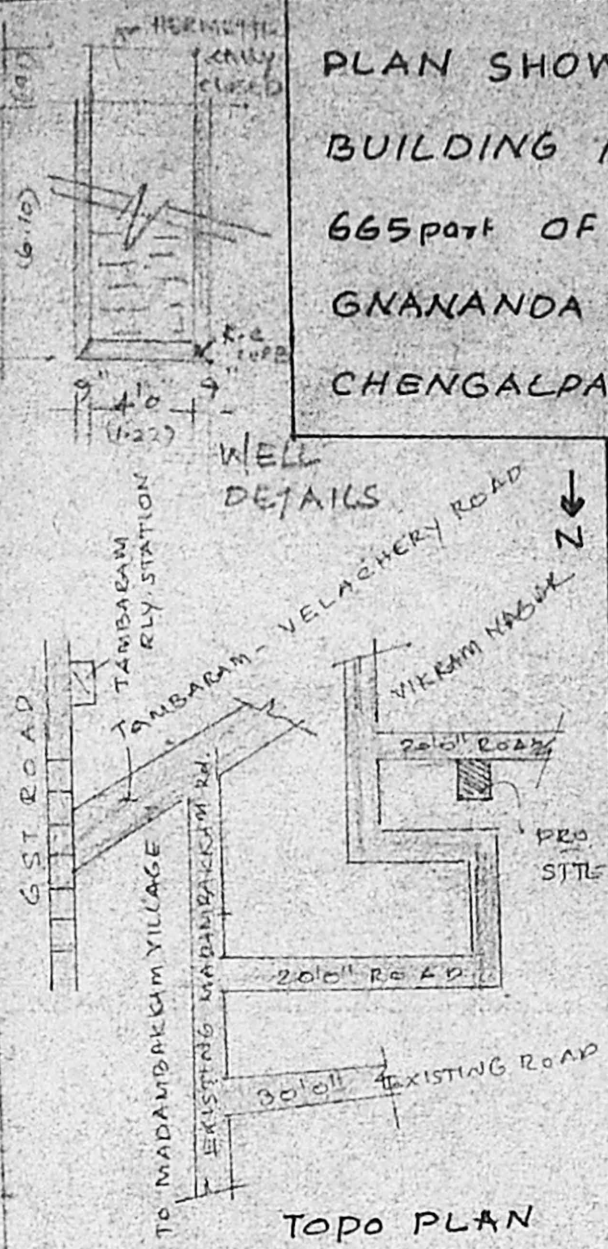
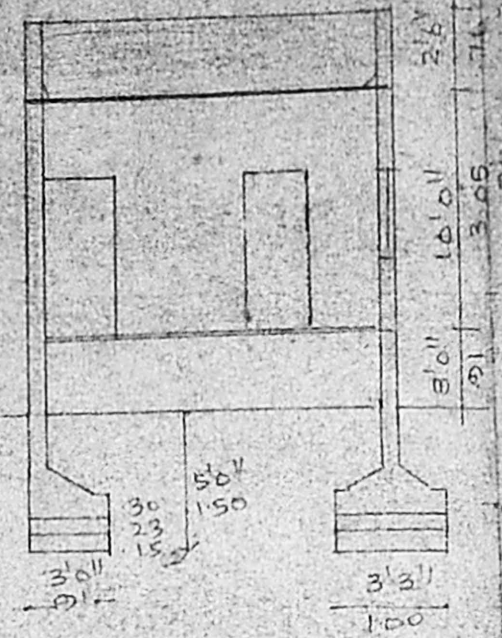
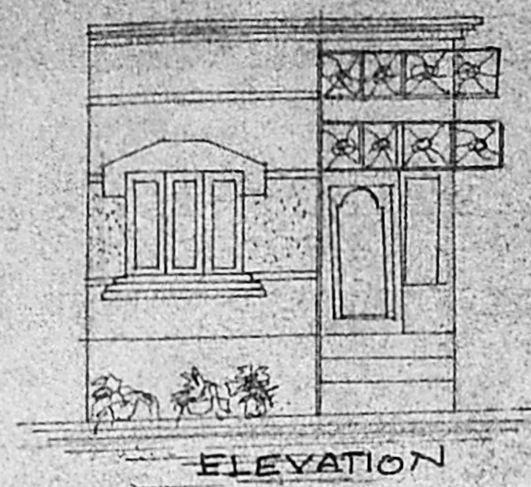

SPECIFICATION
R.C.C. 1:2:4: FOUNDATION, COLUMN, PLINTH BEAM, LINTEL, SUNSHADE AND ROOF SLAB.
PLASTERING: C.M.S.
BRICKWORK: STOCK BRICKS IN C.M.S.
FLOORING: MOSAIC TILES
JOINERY: COUNTRY WOOD
FINISHING: WHITE AND COLOUR WASHING

JOINERIES

D	DOOR	3'3" x 7'0"	1.00 x 2.13
D ₁	"	3'0" x 7'0"	0.90 x 2.13
D ₂	"	2'6" x 7'0"	0.76 x 2.13
W	WINDOW	4'6" x 4'6"	1.37 x 1.37
W ₁	"	3'6" x 4'6"	1.00 x 1.37
W ₂	"	1'6" x 6'6"	0.45 x 2.00
Y	VENTILATOR	1'6" x 2'0"	0.45 x 0.60

AREA DETAILS

	SQFT	SQM
PLOT EXTENT	1380.00	128.50
PLINTH AREA	697.50	64.80
PLOT COVERAGE	50%	
FSI	0.50	

COLOUR INDEX
BOUNDARY
ROAD
PROPOSED

SCALE 1:100

OWNER D. Hemalatha

V. EZHILARASAN, D.C.E., D.C. Tech., CONSULTING CIVIL ENGINEER & LICENSED SURVEYOR CORPORATION OF MADRAS AMBATTUR MUNICIPALITY Shop No. 21, T. N. H. Shopping Complex, Thirumangalam, Anna Nagar West, MADRAS-600 101. ☎ 6284287. LICENSED SURVEYOR...

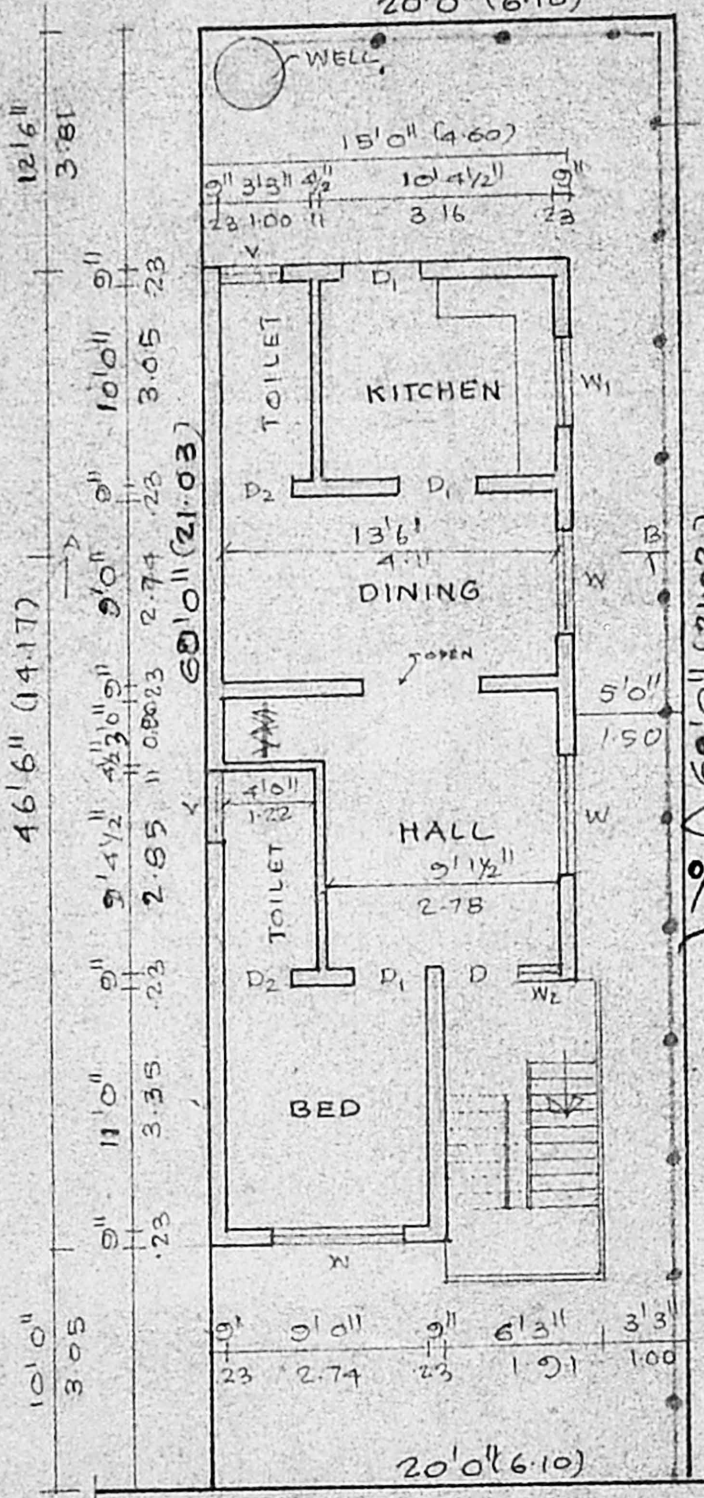

PERCUSSION PIT (0-3m) WITH 3m c/c
15'0" (4.58)

Planning Permit No. A/20510/426/96

APPROVED
SUBJECT TO THE CONDITIONS IN THIS OFFICE LETTER.
No. A/1453/56/2-8-96
FOR MEMBER SECRETARY
MADRAS METROPOLITAN DEVELOPMENT AUTHORITY
MADRAS - 600 008.

